

ELEVATION

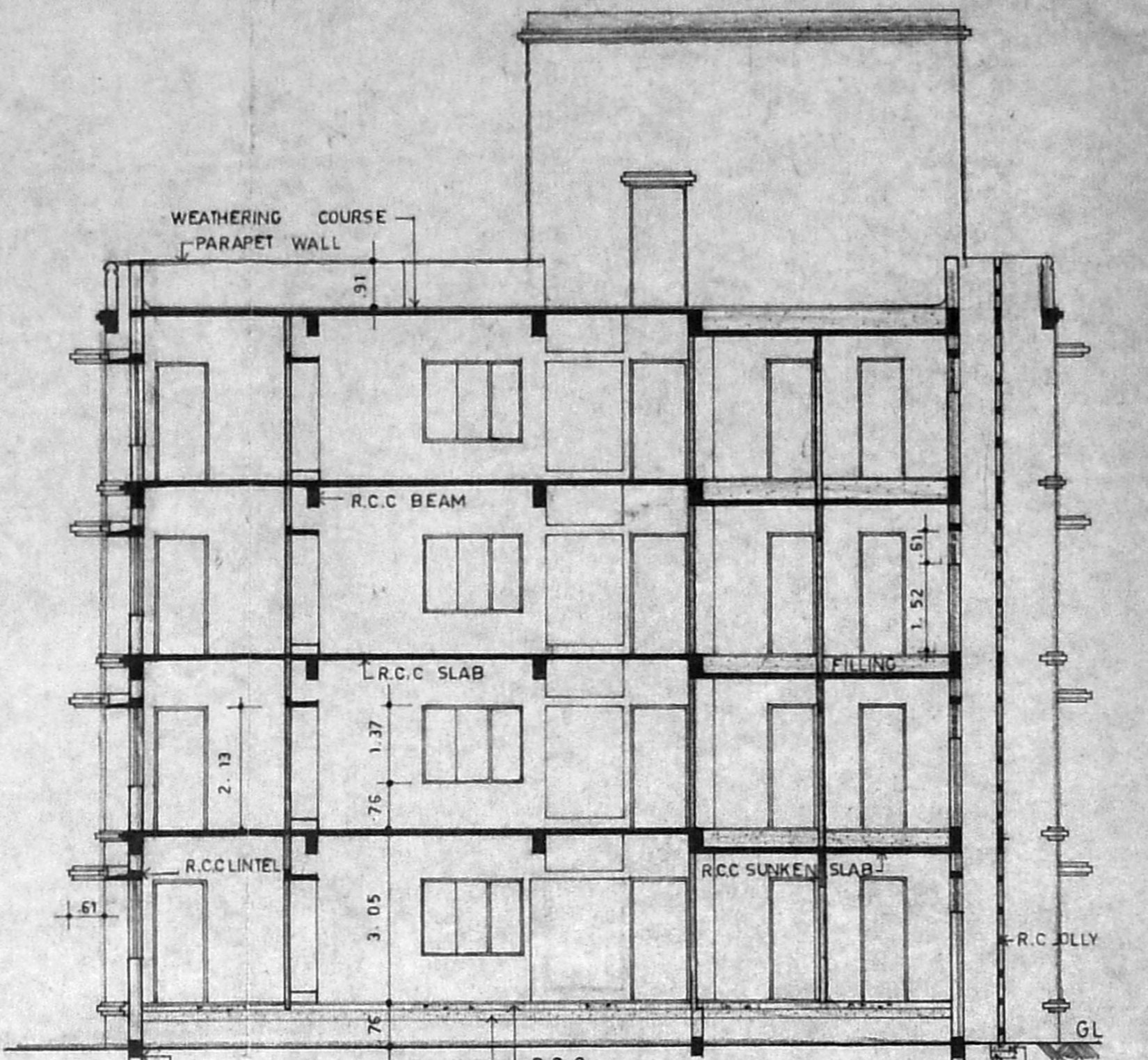

SECTION X-X

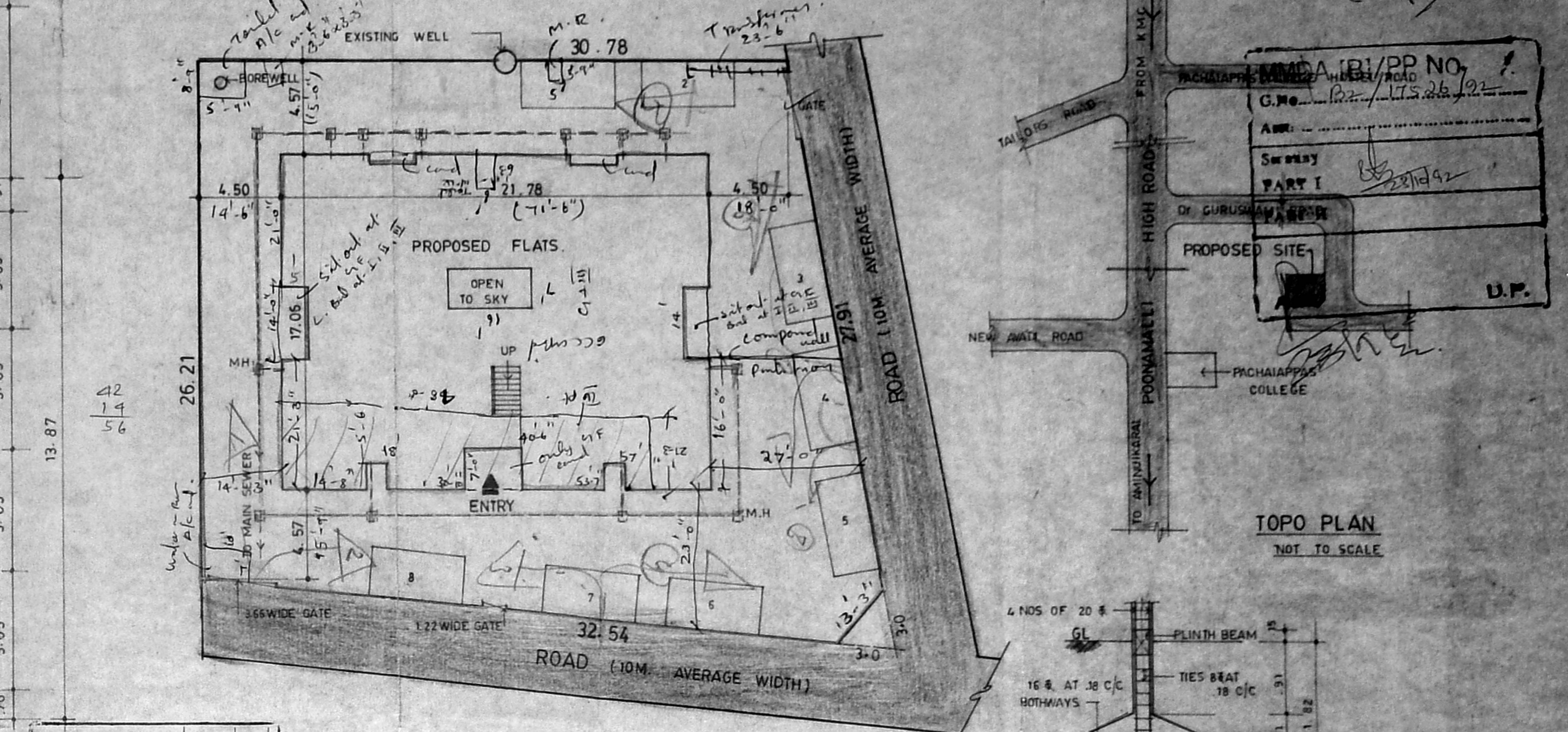

SITE PLAN
SCALE 1:200

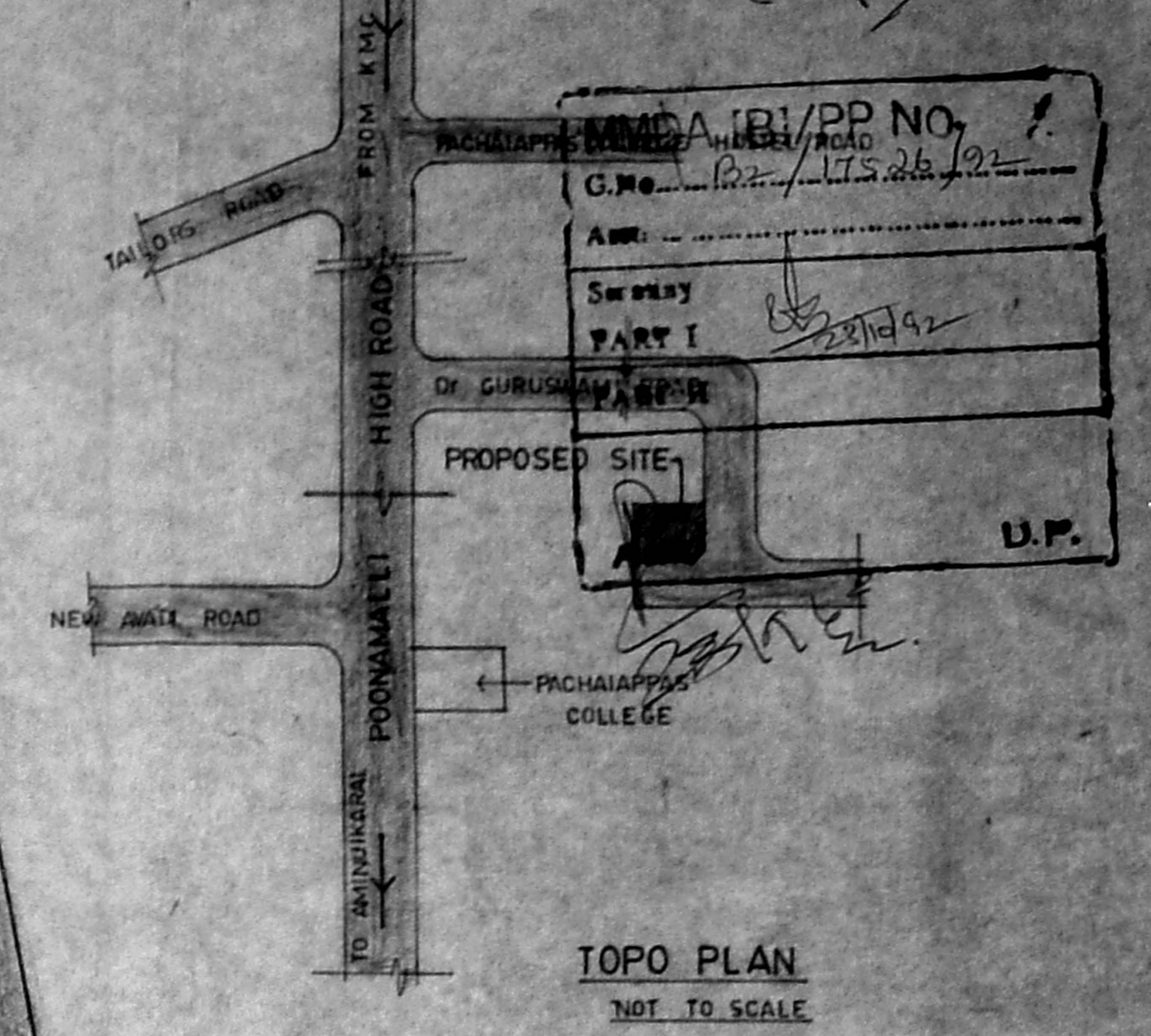

TOPO PLAN
NOT TO SCALE

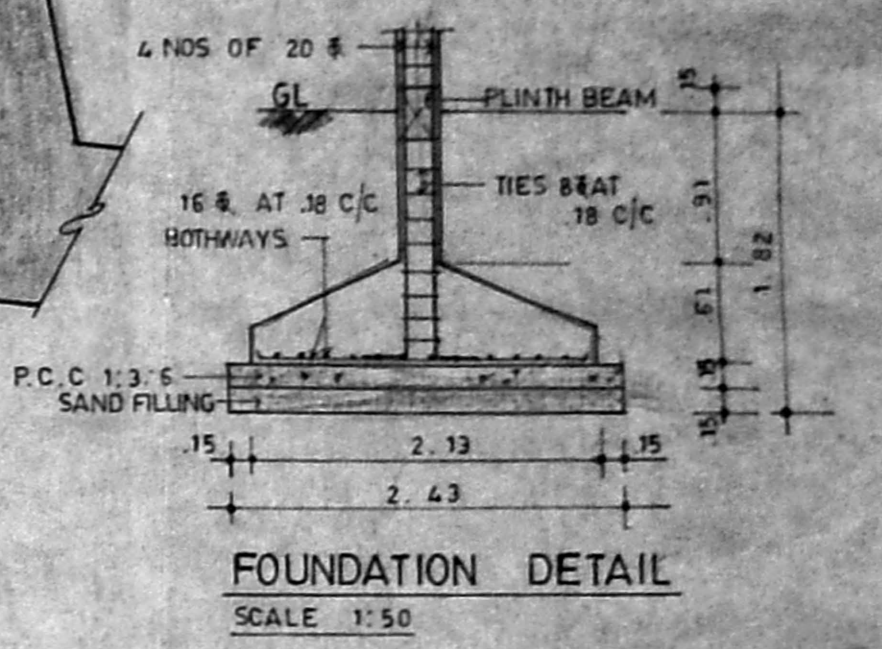

FOUNDATION DETAIL
SCALE 1:50

Planning Permit No. 15106/503
APPROVED
SUBJECT TO THE CONDITIONS IN THIS OFFICE LETTER.
No. 17524/92
Date: 14/11/92
SECRETARY
MADRAS METROPOLITAN
DEVELOPMENT AUTHORITY
MADRAS 600 008.

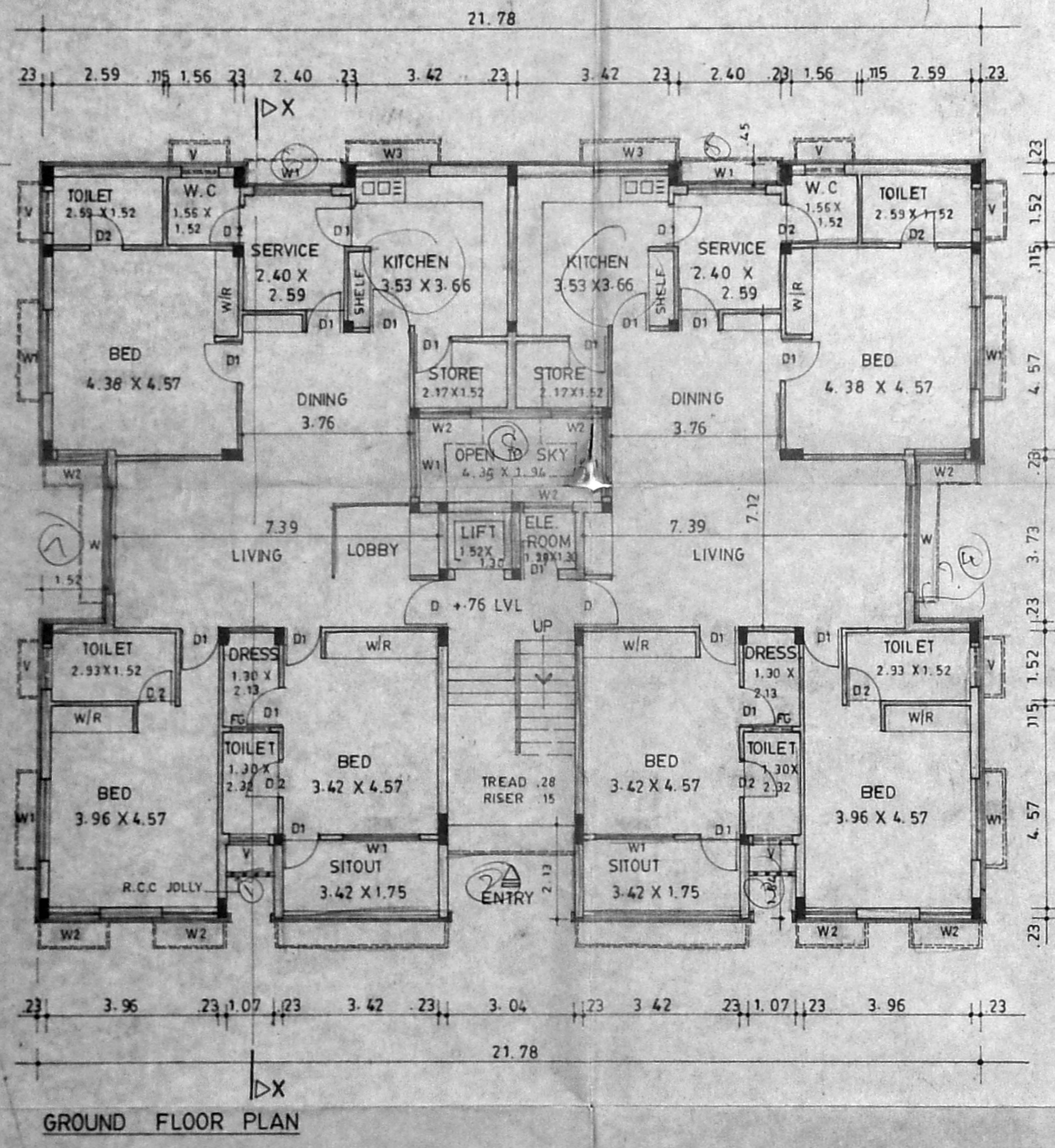

GROUND FLOOR PLAN

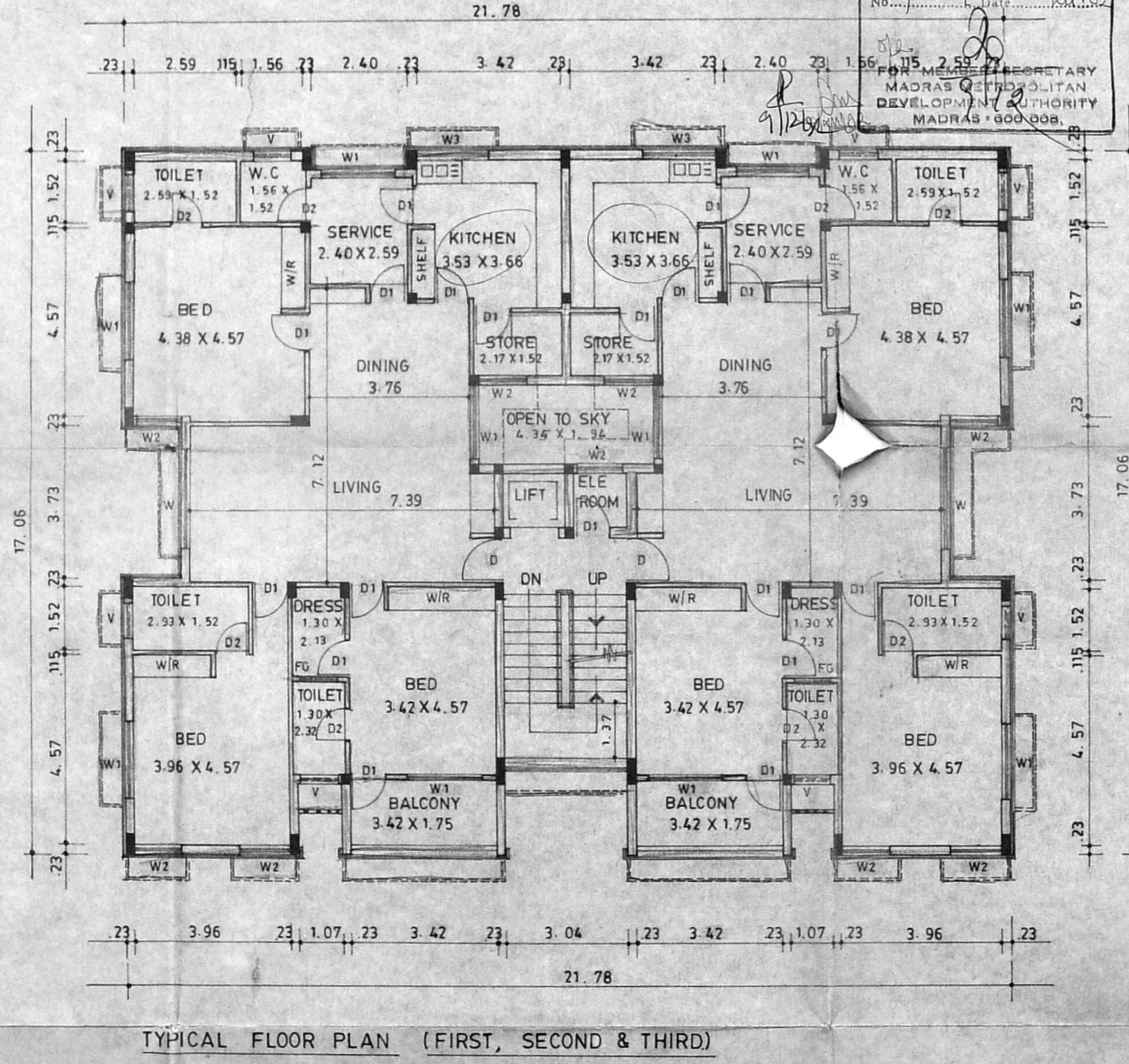

TYPICAL FLOOR PLAN (FIRST, SECOND & THIRD)

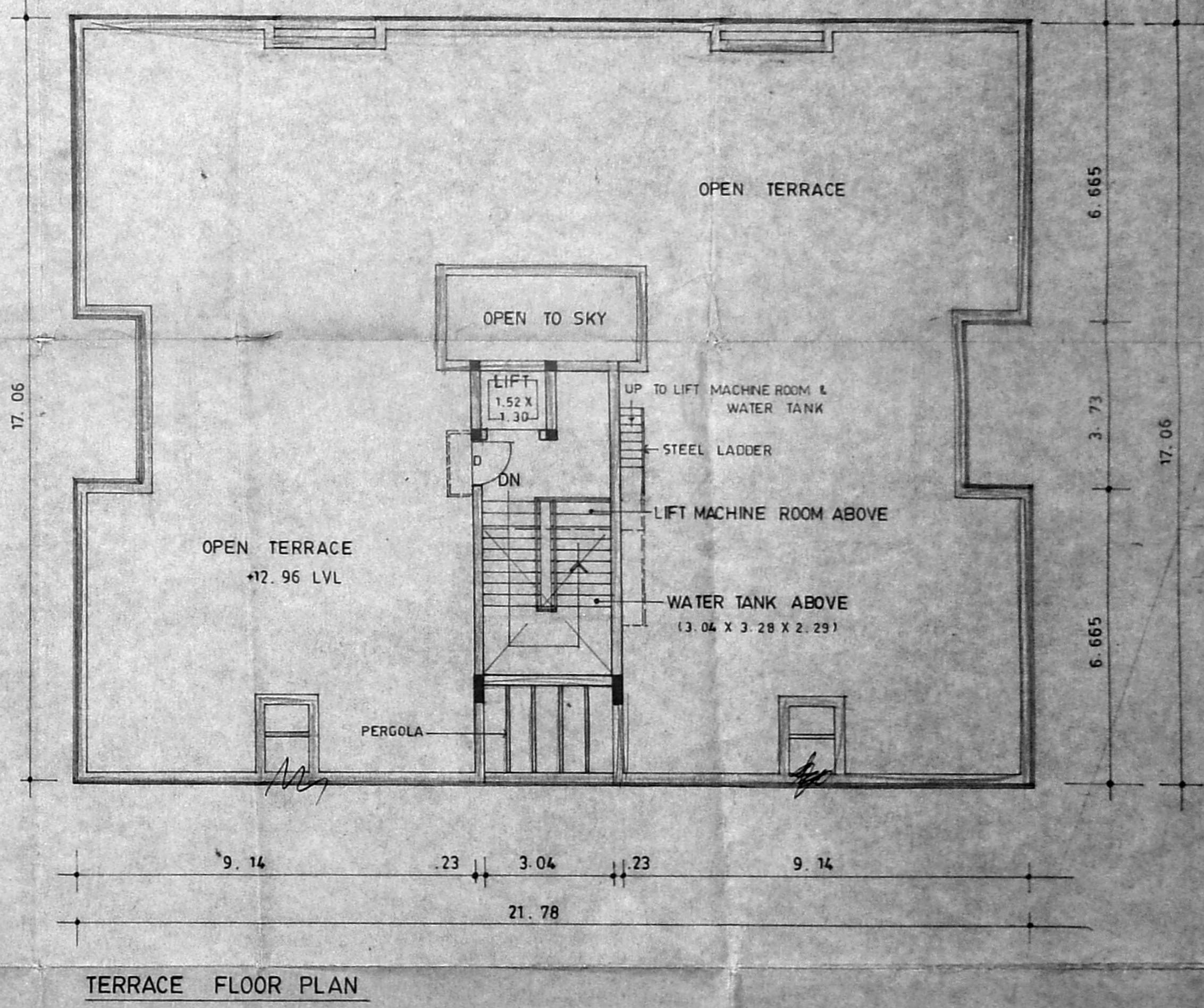

TERRACE FLOOR PLAN

SCHEDULE OF JOINERY	
D 1.07 x 2.13	T.W FLUSH DOOR
D1 0.91 x 2.13	"
D2 0.84 x 2.13	T.W PANELLED DOOR
W 2.44 x 1.37	T.W GLAZED WINDOW
W1 1.83 x 1.37	"
W2 1.22 x 1.37	"
W3 1.83 x 1.07	"
V 0.91 x 0.61	T.W GLAZED VENTILATOR
FG 0.91 x 0.61	FIXED GLAZING

SPECIFICATION	
FOUNDATION - R.C.C COLUMN FOUNDATION.	
ALL FOUNDATION CONCRETE WILL BE OF MIX 1:3:6.	
ALL BRICK WORK IN SUPERSTRUCTURE IN C.M 1:5 USING FIRST CLASS BRICKS.	
ALL R.C.C ITEMS WILL BE OF MIX 1:2:4.	
WALL PLASTERING IN C.M 1:4.	
CEILING PLASTERING IN C.M 1:3.	
ALL JOINERY WORK IN BEST INDIAN TEAK WOOD.	
WEATHERING COURSE IN BRICK JELLY LIME CONCRETE.	

AREA STATEMENT	
PLOT AREA	923.86 S.M
GROUND FLOOR AREA	339.66 S.M
FIRST FLOOR AREA	339.66 "
SECOND FLOOR AREA	339.66 "
THIRD FLOOR AREA	339.66 "
HEAD ROOM AREA	25.37 "
	1384.01 S.M
F.S.I PERMISSIBLE	1385.78 S.M

REFERENCE	
PROPOSED	
ROAD	
BOUNDARY	
SEWER LINE	

PROPOSED FLATS AT
No. 18, Dr. GURUSWAMI ROAD,
R.S.No. 375/15 & 375/3
KILPAUK, MADRAS 10.

K. Rajagopal
K. RAJAGOPALAN, ARCHITECT
Registered Architect Reg. No. CA/75/944
Licensed Surveyor, L.S. No. A/2/22-23
No.19, 2nd Floor, Cava Meter Road,
REG. ARCHITECT, REG. NO. CA/75/944.

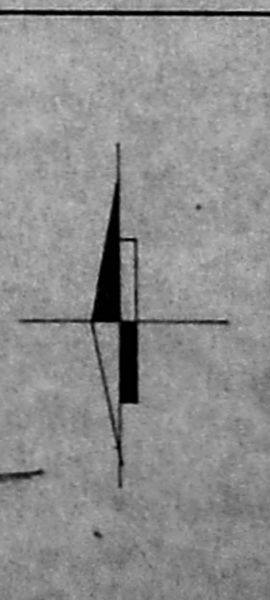

ARCHITECTS	
SCALE : 1:100	DATE : 15.2.92
JOB NO : 1991/13	DRG NO : 6
DRN BY : <i>H. Ravathi</i>	CHKD BY : <i>Sema</i>
RAJ & ASSOCIATES 12, 11 FLOOR, CASA MAJOR ROAD, EGMORE, MADRAS 600 008.	